Experiment – 3

3.1.1 Largest of Three Numbers

- Algorithm

```
STEP 1 : Start
STEP 2 : Input  a, b, c
STEP 3 : if a>b && a>c :
                Print a is largest
         else if b>a && b>c :
                Print b is largest
         else :
                Print c is largest

STEP 4 : Stop
```

- Flowchart

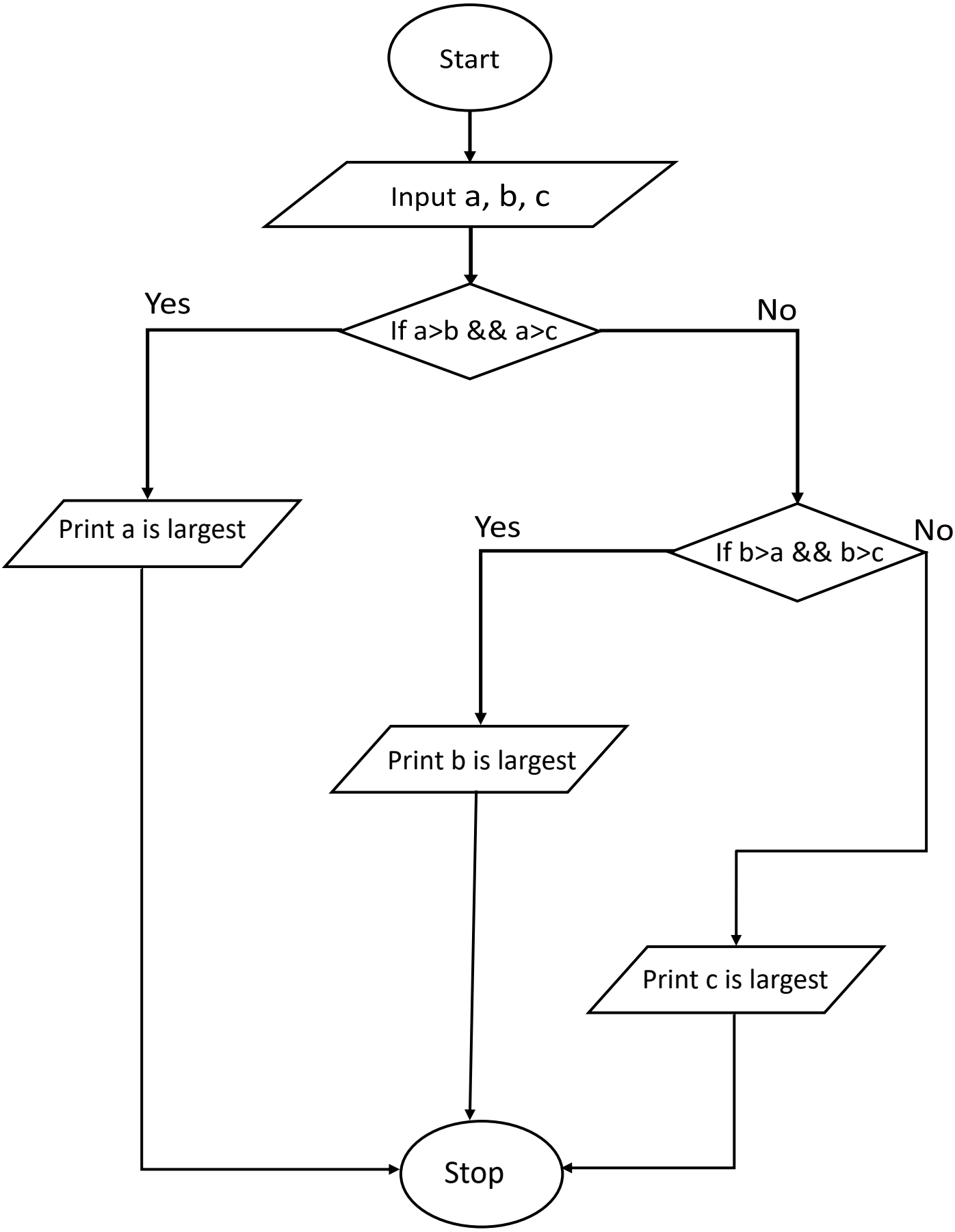
Start
Input a, b, c
If a>b && a>c
Yes
No
Print a is largest
If b>a && b>c
Yes
No
Print b is largest
Print c is largest
Stop

- Code

```
a=int(input())
b=int(input())
c=int(input())
if (a>b and a>c):
    print(a)
elif( b>a and b>c):
    print(b)
elif (c>a and c>b):
    print(c)
```
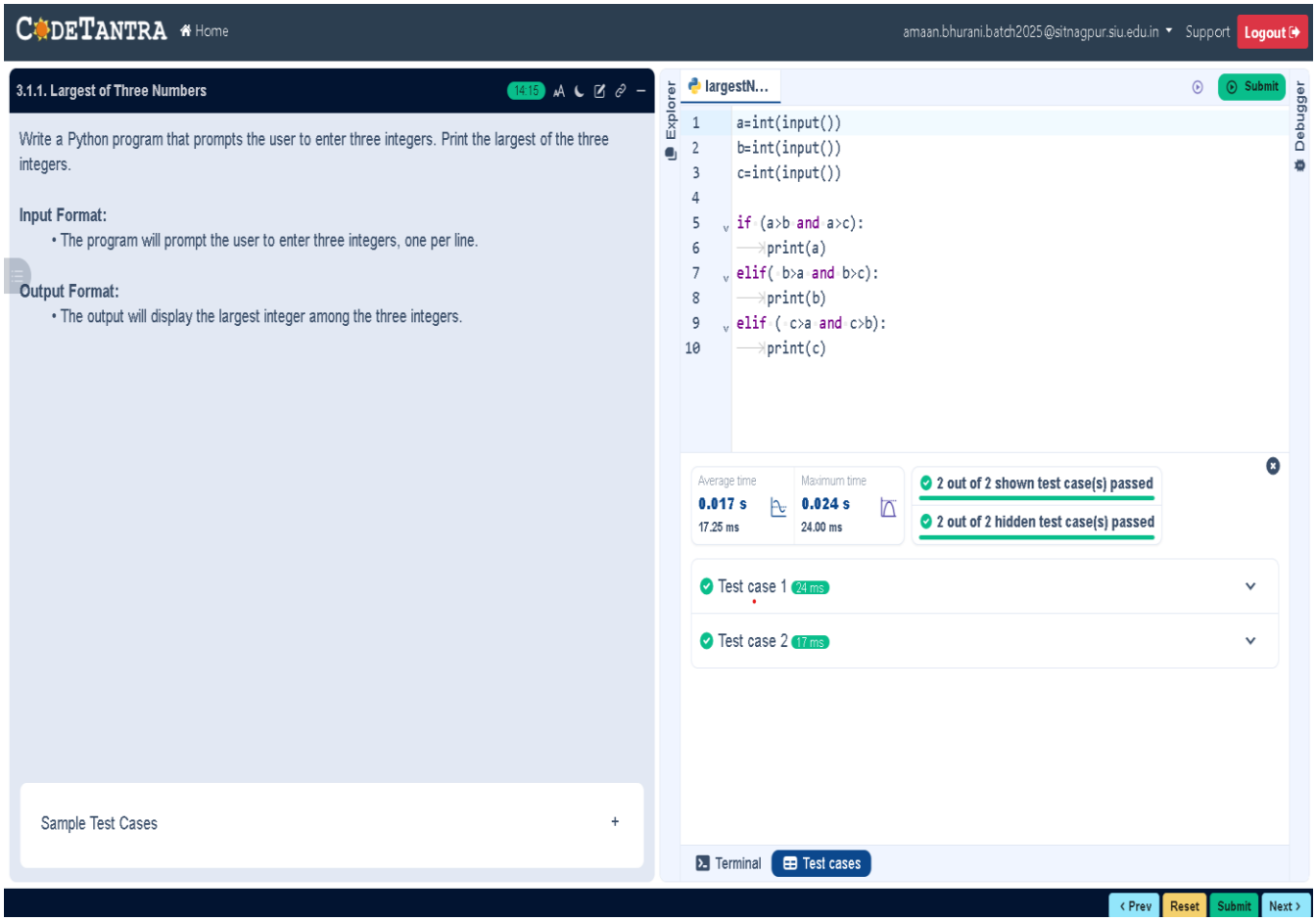
- Execution